

PREFERRED PATHS OF EXIT

BRC I: FIRST FLOOR PERSONS SHOULD EXIT OUT THE FRONT DOORS, BACK LOADING DOCK OR STAIRWELL EXITS. LAB ANIMAL MEDICINE MAY EXIT OUT IT'S BACK LOADING DOCK AREA. ALL OTHER FLOORS MAY EXIT OUT THE SOUTHWEST OR NORTHEAST STAIRWELLS. IF ALARM IS SOUNDING IN BRC I ONLY, EXIT TO BRC II MAY OCCUR VIA BRIDGE CONNECTIONS.

BRC II: FIRST FLOOR PERSONS SHOULD EXIT OUT THE SOUTHWEST OR NORTHEAST STAIRWELLS AND/OR THE FRONT DOORS. ALL OTHER FLOORS MAY EXIT OUT SOUTHWEST OR NORTHEAST STAIRWELLS. IF ALARM IS IN BRC II ONLY, EXIT TO BRC I MAY OCCUR VIA BRIDGE CONNECTIONS.

USE STAIRWELLS TO EXIT BUILDING —

DO NOT USE ELEVATORS IN CASE OF EMERGENCY!

CENTERS OF REFUGE

SHOULD EVACUATION OF THE BUILDING BE IMPRACTICAL, PERSONS WHO ARE PHYSICALLY UNABLE TO EXIT SHOULD PROCEED IMMEDIATELY TO THE MOST ACCESSIBLE CENTER OF REFUGE AND AWAIT RESCUE.

BIOMED I: CENTERS OF REFUGE - B200, B300, B400, B500

BIOMED II: CENTERS OF REFUGE - 240, 340, 440, 540, 640

Centers of Refuge denoted by this symbol



SEVERE WEATHER

IN THE EVENT OF A TORNADO OR OTHER SEVERE WEATHER, ALL UPPER LEVEL FLOORS WILL BE EVACUATED. THE STORM SIREN WILL BE SOUNDED AT THE MARKHAM STREET FIRE STATION TO INITIATE EVACUATION TO LOWER FLOORS. ALL INDIVIDUALS WILL BE ADVISED BY THE OVERHEAD PAGING SYSTEM TO USE THE STAIRS (NOT ELEVATORS) AND MOVE TO THE FIRST FLOOR OF YOUR BUILDING. DO NOT LEAVE THE BUILDING! DO NOT USE THE BRIDGEWAYS! SEE THE FIRST FLOOR DIAGRAM OF BIOMED I AND II, FOR THE SAFEST AREAS (SHADED IN RED).

ALL CLEAR

1. FIRE: EVACUATION ORDERS WILL NOT BE TERMINATED UNTIL AN ALL CLEAR SIGNAL IS RECEIVED FROM LITTLE ROCK FIRE PERSONNEL OR UAMS POLICE OFFICERS ON THE SCENE. THE BIOMEDICAL RESEARCH BUILDING MANAGER MAY ASSIST IN RELAYING THE ALL CLEAR SIGNAL AS DICTATED BY THE SITUATION.
2. STORM: THE SITUATION WILL BE MONITORED BY TELEPHONE CONTACT FROM THE BUILDING MANAGER. THE ALL CLEAR SIGNAL WILL BE ANNOUNCED ON THE OVERHEAD PAGING SYSTEM.

For more information, please call 686-8899
Biomedical Research Center
4301 West Markham, Slot 615
Little Rock, Arkansas 72205



UNIVERSITY OF ARKANSAS
FOR MEDICAL SCIENCES

BIOMEDICAL RESEARCH CENTERS I & II Evacuation Plan

EVACUATION OF THE BUILDINGS

AN ALARM SOUND WITHIN THE BUILDING IS THE SIGNAL FOR IMMEDIATE AND COMPLETE EVACUATION OF THE BUILDING. IF THE ALARM IS SOUNDING IN THE BRC I, YOU MAY EVACUATE TO BRC II VIA BRIDGE CONNECTIONS OR VICE VERSA. THE ALARMS MAY OCCUR AS A RESULT OF FIRE, EXPLOSION, POISONOUS GAS LEAK OR OTHER LIFE THREATENING SITUATIONS. ALL PERSONNEL IN THE BUILDINGS ARE ADVISED TO USE THE STAIRS ONLY (NOT ELEVATORS) AND EXIT THE BUILDING.

EMERGENCY PHONE NUMBERS

FIRE	686-5333
BIOHAZARD (PAGER) — INFECTIOUS AGENTS, BLOOD, BODY FLUIDS	688-2148
CHEMICAL SPILLS	686-5536
ALL OTHER EMERGENCIES — UTILITIES, FUME HOOD ...	686-6424
MEDICAL EMERGENCY	911
POLICE DEPARTMENT	686-7777

BRC I First Floor

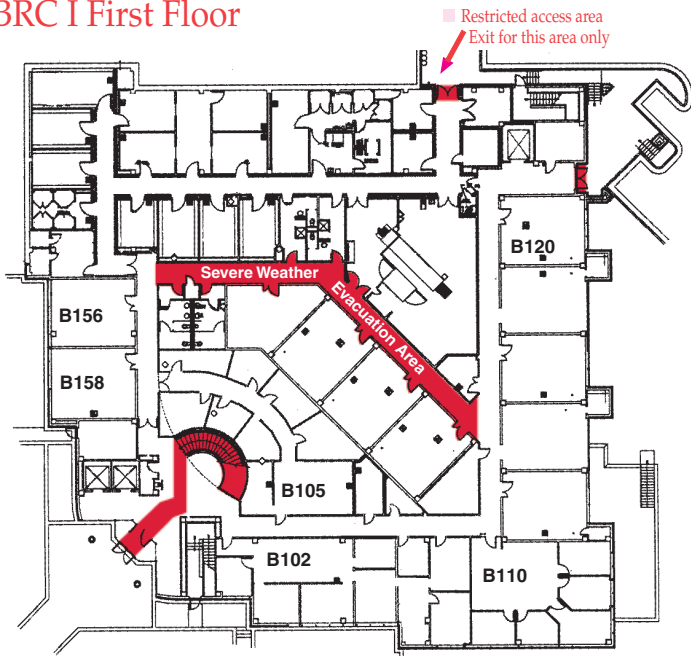

BRC I Third and Fifth Floor

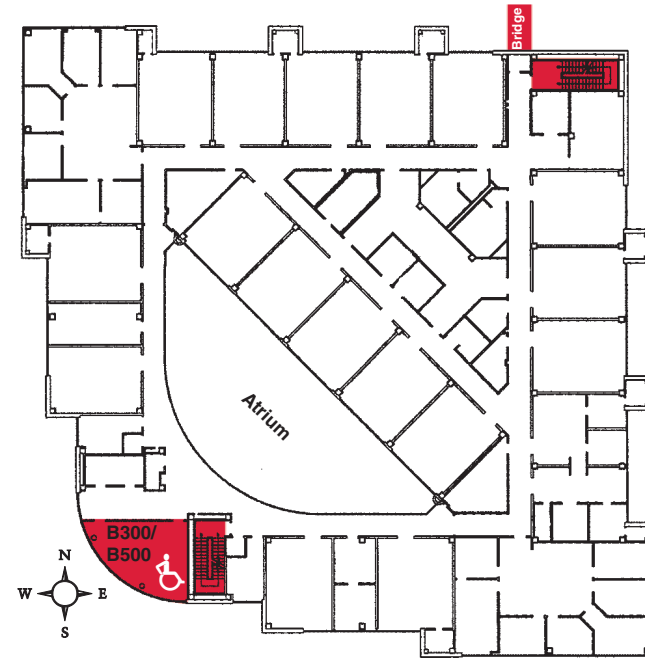

BRC II First Floor

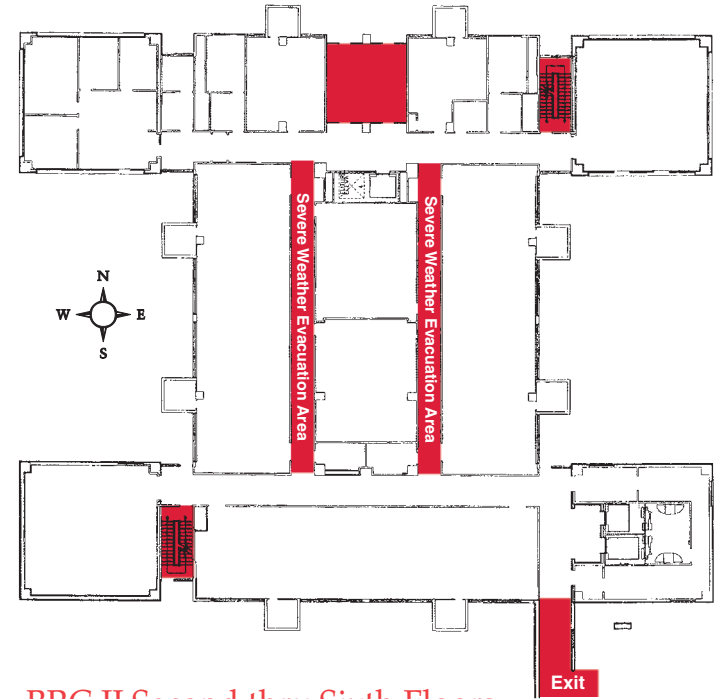

BRC I Second Floor

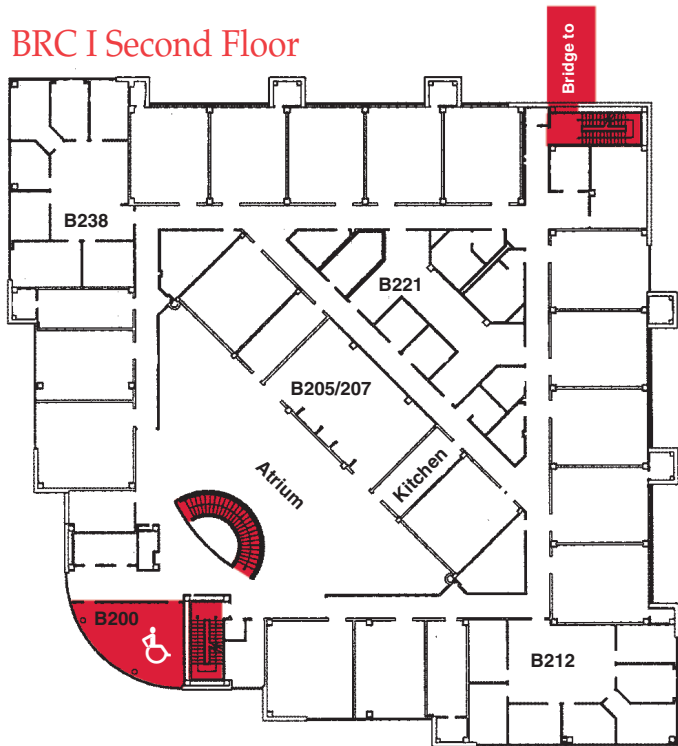

BRC I Fourth Floor



BRC II Second thru Sixth Floors

